



## 131/7 OUTSPOKEN

**Date of Birth:** 05/16/1997  
**Registration 1:** CI193227  
**Registration 2:** 193227  
**Breeder:** SUSAN BURTON  
**Owner:** BILL AND JUDY MERIDITH



*Courtesy of Martee's Cattle Investments*

TTT: 77.5000 on 06/09/2017

131/7 OUTSPOKEN



LOBBYIST



SENATOR



OVERWHELMER

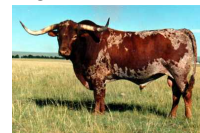

Classic Reflection

Ranger's Pinon



TEXAS RANGER JP



PINON WHIP CREAM

QUILL



LOCKHORN



LL & C CHOYA

OUTER REACH



OUTER LIMITS

IMPRESSIVE



<http://www.hiredhandsoftware.com>